

Plotted: 04/14/11 - 4:51 PM, By: oelisce  
 File: M:\Cranford\Jobs\Gabel Associates\02526100000\0wg\Finals\revisions 041311\100000-08E-SP-28- Woodmont School rev1.dwg, ----> ROOF

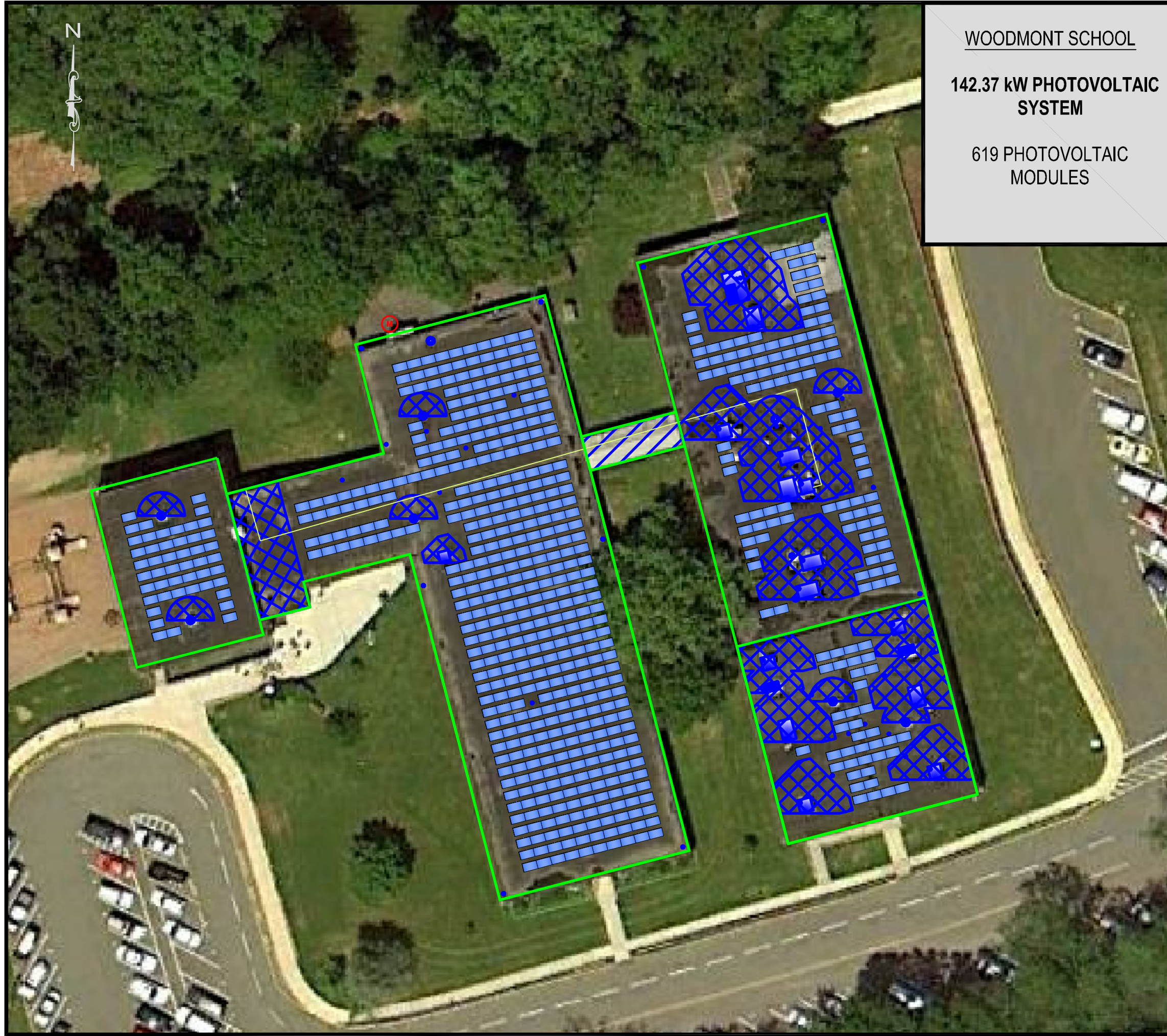

**WOODMONT SCHOOL**  
**142.37 kW PHOTOVOLTAIC SYSTEM**  
**619 PHOTOVOLTAIC MODULES**

**LEGEND**







-  -PHOTOVOLTAIC MODULE ARRAY.
-  -ELECTRIC METER.
-  -ROOF AREA OUTLINE.
-  -CONDUIT.
-  -ROOF OBSTRUCTIONS.
-  -UNUSED ROOF AREA.
-  -SHADED AREA.



PHOTO SOURCE - © 2010 BIRDSALL SERVICES GROUP  
 NOTE: TREE REMOVAL NECESSARY FOR BUILDINGS TO BE UNSHADED  
 NOTE: ROOF WILL BE REPLACED SUMMER 2011

IMAGE BY GOOGLE EARTH ©

**MONTVILLE TOWNSHIP BOE**  
**WOODMONT SCHOOL**  
 39 WOODMONT ROAD

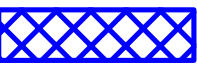
**PHOTOVOLTAIC CONCEPTUAL SITE PLAN**

SITUATED IN  
 PINE BROOK, NEW JERSEY

 **BIRDSALL SERVICES GROUP**  
 ENGINEERS & CONSULTANTS

65 Jackson Drive  
 Cranford, NJ 07016  
 NJ Certificate of Authorization No. 24GA28028000

Tel.: 908.497.8900  
 Fax.: 908.497.9134  
 WWW.BIRDSALL.COM

Drawing Name: 100000-08E-SP-28- Woodmont School rev1.dwg	Drawn EMO	Designed	Checked GL	Released -
Job No. 103815	Date 1/3/2011	Scale: (H) NONE (V)	<b>SP-28</b>	