ADVISORY COMMITTEE

MORRIS COUNTY TRAIL PROGRAM

Morris County Planning Board

Isobel Olcott, Harding
Nita Galate, Mount Arlington

At-Large

Tom Malinousky, Long Hill
Leigh Ann VonHagen, Netcong
Kevin Sullivan, Chatham Twp.

Morris County Park Commission

Julie Baron, Morris
Stuart Lasser, Morristown
Richard Seabury, Montville
Betty Cass-Schmidt, Pequannock

2022 GRANT PROGRAM

MORRIS COUNTY TRAIL PROGRAM

PHASE	APPLICATIONS	FUNDING
DESIGN & PERMITTING	5	$183,565.60*
CONSTRUCTION	3	$344,699.20
TOTAL AMOUNT REQUESTED		$528,264.80
TOTAL AMOUNT AVAILABLE		$1,450,000.00

** $2.3M CONSTRUCTION ESTIMATED FOR 2022 DESIGN PROJECTS*

APPLICATIONS

MORRIS COUNTY TRAIL PROGRAM

DESIGN & PERMITTING			
Applicant	Project Name with Distance-Miles	Funds Requested	Recommend
Chatham Township	Hillside Walking Trail - Phase 2 (.35m)	$30,120.00	Yes
Long Hill Township	Central Park Loop Trail (1.32m)	$74,897.60	Yes
Mendham Township	Buck Hill Tract Natural Area (.23m)	$42,080.00	Yes
Borough of Mount Arlington	McGregor Trails (1.03)	$28,708.00	Yes
Washington Township	Koehler's Pond Loop Trail (0.55m)	$7,760.00	Yes
	TOTAL DESIGN & PLANNING	$183,565.60	
CONSTRUCTION			
Denville Township	Knuth Fields Walking Trail - Phase 1 (0.32m)	$150,720.00	Yes
Borough of Madison	Memorial Park - Phase 2 (0.34m)	Withdrawn	
Town of Morristown	Kleitman Woods Trail Enhancement (0.12m)	$157,979.20	Yes
Pequannock Townshp	Foothills Park Trail - Phase 1 (0.30)	$36,000.00	Yes
	TOTAL CONSTRUCTION	$344,699.20	
	TOTAL REQUESTS	$528,264.80	
	2022 FUNDING AVAILABLE	$1,450,000.00	

DESIGN & PERMITTING

MORRIS COUNTY TRAIL PROGRAM

1.	CHATHAM TOWNSHIP	- Hillside Walking Trail	$30,120.00
2.	LONG HILL	- Central Park Loop	$74,897.60
3.	MENDHAM TOWNSHIP	- Buck Hill Tract	$42,080.00
4.	MOUNT ARLINGTON	- McGregor Trails	$28,708.00
5.	WASHINGTON	- Koehler's Pond	$7,760.00
		TOTAL	$183,565.60

CHATHAM TOWNSHIP

Hillside Walking Trail Path - Phase 2

MORRIS COUNTY TRAIL PROGRAM

Design $30,120.00

- 0.35 Miles – 6’ Gravel
- Pedestrian & Hikers
- Three Extensions from existing .73 mile trail
- Estimated Construction $251,505.00

LONG HILL

Central Park Loop Trail

MORRIS COUNTY TRAIL PROGRAM

DESIGN: $74,897.60

- 1.32 Miles – 4.58 Gravel
- Linear loop located opposite Municipal Complex that will contain recreation fields, dog park and pickle ball court
- Estimated Construction: $1,234,255.00

MENDHAM TOWNSHIP

Buck Hill Tract Natural Area

MORRIS COUNTY TRAIL PROGRAM

DESIGN: $42,080.00

- 0.23 Miles – Gravel Trail
- 5 foot wide ADA compliant trail
- Develop an accessible park to increase recreational choices for all ages and abilities on undeveloped 74 acre open space preserve
- Estimated Construction: $341,115.50

Trail mid-point to damn & spillway

Dos Passos Pond

MOUNT ARLINGTON

McGregor Trails

MORRIS COUNTY TRAIL PROGRAM

DESIGN: $28,708.00

- 1.03 Miles – Gravel Trail
- New trail network between McGregor Ave, Howard Blvd adjacent to Lake Hopatcong for pedestrian and hiker use
- Estimated Construction: $257,510.00

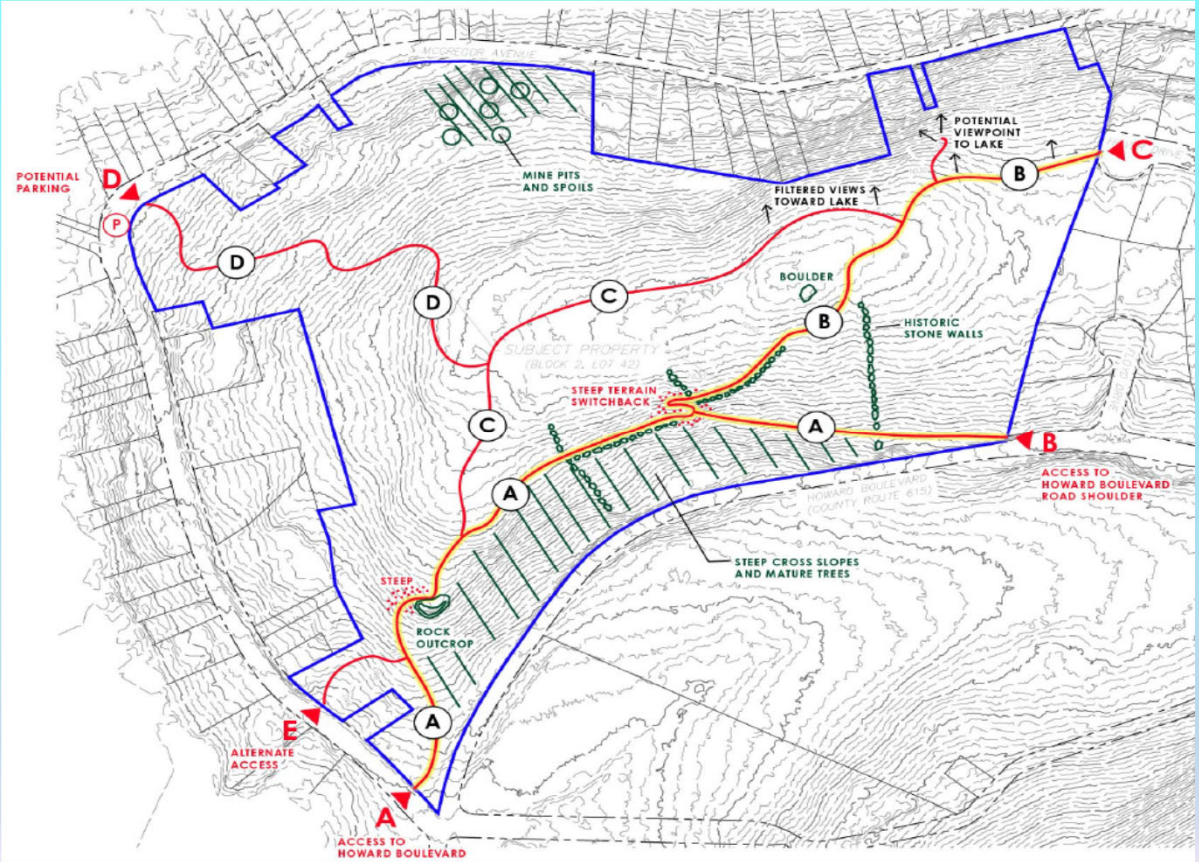

WASHINGTON

Koehler's Pond Loop Trail

MORRIS COUNTY TRAIL PROGRAM

DESIGN: $7,760.00

- 0.55 Miles – Gravel & Soil
- Trail around Koehler's Pond with connector spurs primarily to serve hikers, walkers and fishing
- Estimated Construction: $232,500.00

CONSTRUCTION

MORRIS COUNTY TRAIL PROGRAM

MAJOR

DENVILLE : Knuth Fields	$150,720.00

TRAIL ENHANCEMENT

MORRISTOWN: Kleitman Woods	$157,979.20

MINOR

PEQUANNOCK: Foothills Park Trails	$36,800.00
TOTAL	$344,699.20

DENVILLE

Knuth Fields Walking Trail – Phase 1

MORRIS COUNTY TRAIL PROGRAM

CONSTRUCTION: $150,720.00

- 0.32 Miles – Gravel/Stone Dust
- Loop trail around several multi-use fields
- Costs:

Construction	$188,400.00
Match	$37,680.00
Grant	$150,720.00

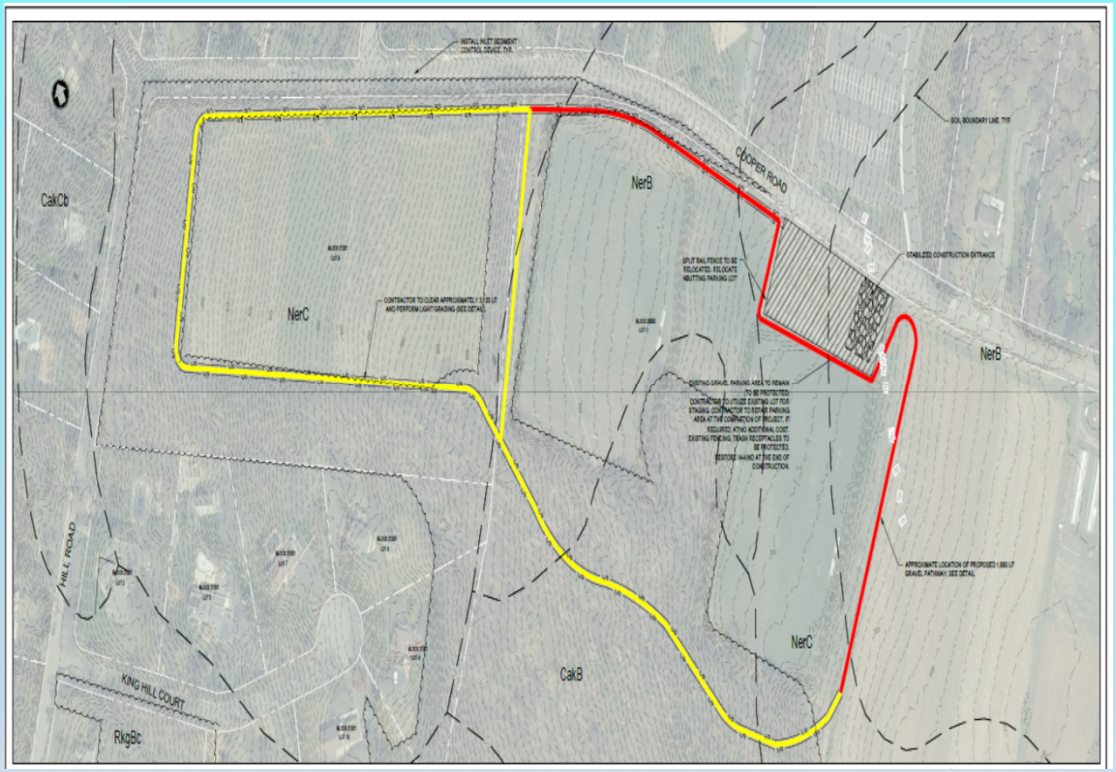

MORRISTOWN

Kleitman Woods Trail Enhancement

MORRIS COUNTY TRAIL PROGRAM

CONSTRUCTION: $157,979.20

- Hillcrest Avenue wooded park and trail
- 5-6’ Porous Pavement
- Replace stone dust trail with flex-paving
- Costs:

Construction	$197,474.00
Match	$39,494.80
Grant	$157,979.20

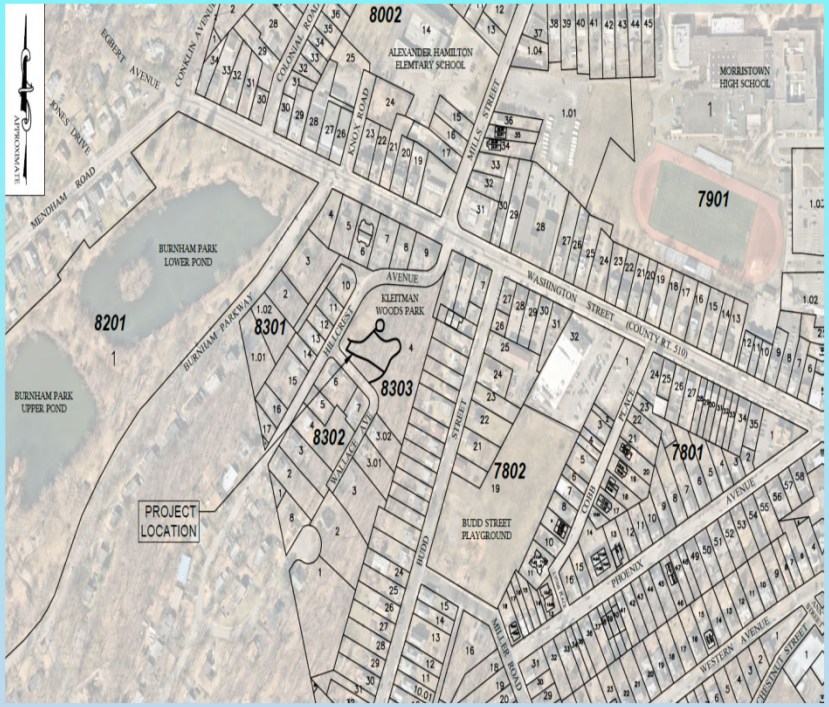

1: Lower park entrance on Wallace Avenue. Path is overgrown.

6: Seating area on upper pathway. Path is washed out from stormwater.

PEQUANNOCK

Foothills Park Trails - Phase 1

MORRIS COUNTY TRAIL PROGRAM

CONSTRUCTION:$36,000.00

- 0.30 Miles – Stone Dust
- Loop trail adjacent to business park, dog park and fishing
- Costs:

Construction	$47,000
Match	$11,000
Grant	$36,000

First Time Applicant

View from West Parkway looking towards western SWM basin and embankment. Foothills Bark Park in the background.

View looking northerly from West Parkway at western SWM basin embankment restored in 2021.

AVERAGE AWARDS

MORRIS COUNTY TRAIL PROGRAM

YEAR	Number of Awards	Total Funds Awarded	Average Construction	Average Design	Average Grant
2016	8 Grants Awarded	$497,178.50	$63,147.31		$63,147.31
2017	6 Grants Awarded	$583,165.20	$97,194.20		$97,194.20
2018	6 Grants Awarded	$797,713.35	$132,952.22		$132,952.22
2019	6 Grants Awarded	$827,412.73	$137,902.12		$137,902.12
2020	3 Grants Awarded	$619,058.53	$206,352.84		$206,352.84
2021	11 Grants Awarded	$926,498.53	$155,601.75	$50,681.83	$84,227.14
2022	8 Recommended	$528,264.80	$114.899.73	$36.713.12	$66,033.10

2022 PROGRAM SUMMARY

MORRIS COUNTY TRAIL PROGRAM

Year	Number of Awards	Total Funds Available	Total Funds Requested	Total Funds Awarded	Miles of Trail
2016	8 Grants Awarded	$704,575.00	$1,013,478.22	$497,178.50	4.24
2017	6 Grants Awarded	$869,625.00	$1,160,189.20	$583,165.20	4.11
2018	6 Grants Awarded	$1,199,514.00	$797,713.35	$797,713.35	3.38
2019	6 Grants Awarded	$1,392,522.00	$827,412.73	$827,412.73	2.60
2020	3 Grants Awarded	$1,000,000.00	$1,478,874.53	$619,058.53	2.83
2021	11 Grants Awarded	$1,550,000.00	$1,173,790.00	$926,498.53	6.06
	40 Grants Awarded	$6,716,236.00	$6,451,458.03	$3,943,586.84	23.22 miles
2022	8 Grants Recommended	$1,450,000.00	$528,264.80	$528,264.80	5.15
	48 Total Grants	$8,166,236.00	$6,979,722,.83	$4,779,291.11	28.37 miles