Morris County Preservation Trust

2020 Open Space Recommendations

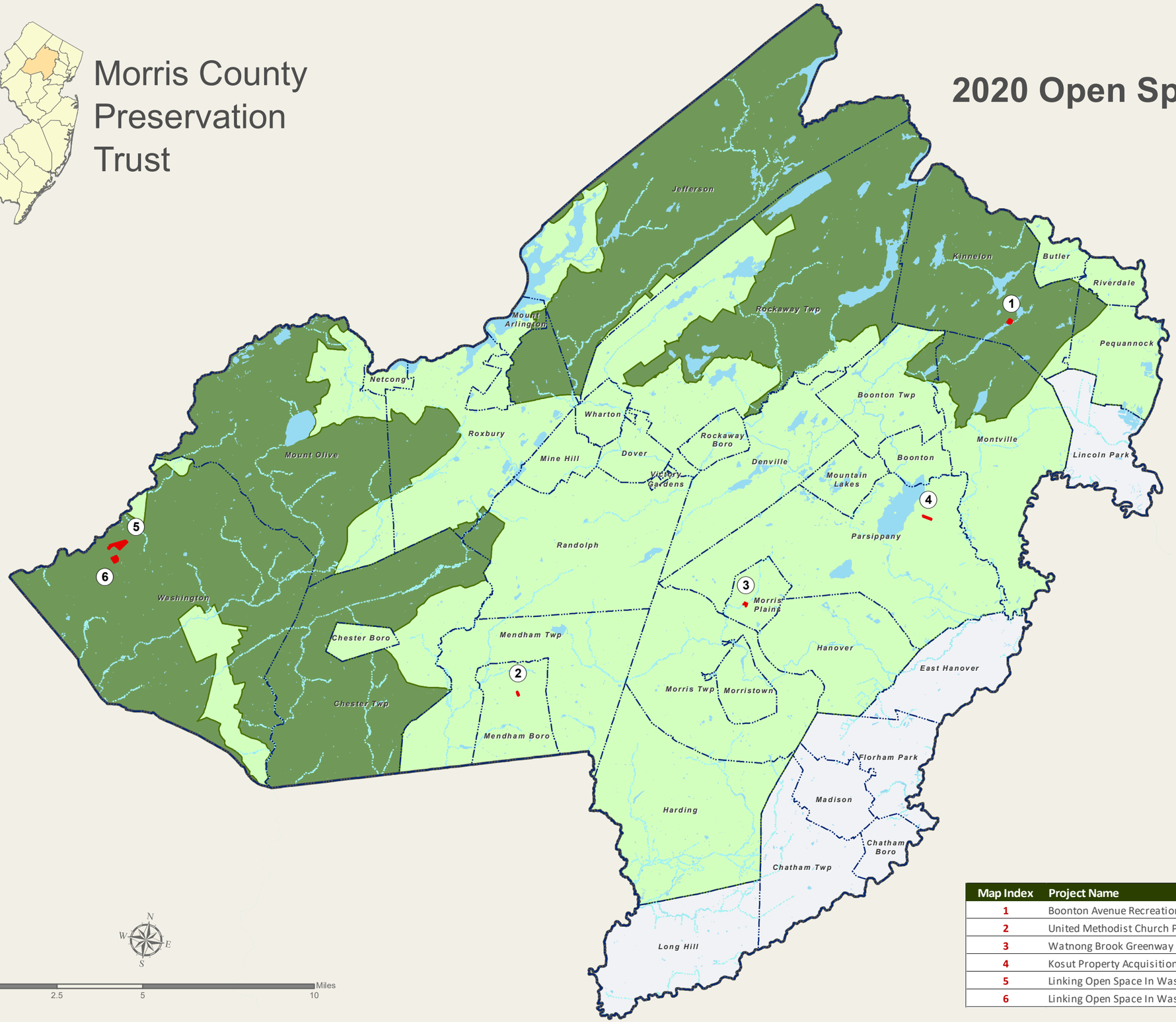

Legend

- 2020 Recommendation
- Highlands Planning Area
- Highlands Preservation Area
- Lakes/Ponds
- Rivers/Streams

Map Index	Project Name	Location
1	Boonton Avenue Recreation Facility	Borough of Kinnelon
2	United Methodist Church Property Acquisition	Borough of Mendham
3	Watnong Brook Greenway	Borough of Morris Plains
4	Kosut Property Acquisition	Township of Parsippany-Troy Hills
5	Linking Open Space In Washington Township-North	Township of Washington
6	Linking Open Space In Washington Township-Central	Township of Washington